

Bear Lake Classic

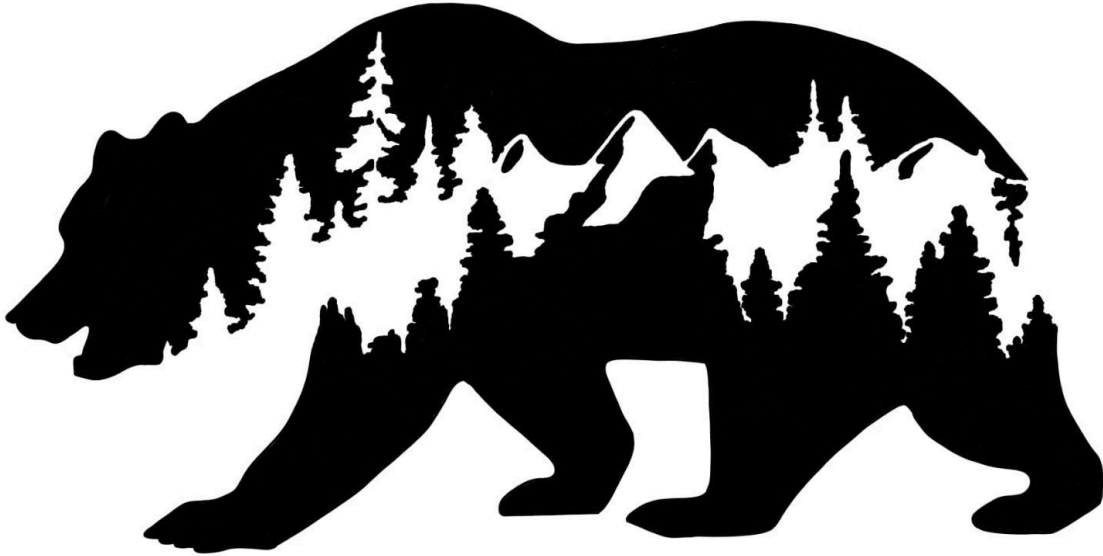

Race Guide

Presented By



UTAH
Bicycle Law

UtahBicycleLaw.com

Table of Contents

- Sponsors
- Course Description
- Course Map
- Race Schedule
- Packet Pick up
- Aid Stations & Support
- Rules of the Road

Thanks to our sponsors. Without them this race would not be possible.



SUN OUTDOORS™
GARDEN CITY UTAH



VOLT
CYCLEWEAR



FORMULATM
369

Course Description

The Course will follow a clockwise direction around Bear Lake. We will start in (sponsor campground) and then turn onto the main road. From there we will have about 16 miles before we make our first turn. There will be a neutral roll out for about 2-3 miles. After 16 miles you will turn onto North beach road. The route will follow this straight road until you will cross over two bridges, after the second bridge there will be a Feed Station at the State Park. Which will be about 20 miles into the course. Two more miles down the road the course makes another right hand turn to East Shore Road. The course will then proceed down the east side of bear lake for 20 miles. This part of the road is where the racing should heat up. Rolling hills, and great views will keep riders on their pace high. As the course comes into Laketown we will turn onto West 800 North, and then after a mile will take a slight right turn onto Bear Lake Boulevard. For the 50 mile racers there will be one sharp left turn onto Sweetwater Parkway, which will then proceed straight to the finish line. For the 100 mile Racers they will proceed one more lap around the same course, and will take the left hand turn after ~98 miles.

Course Map

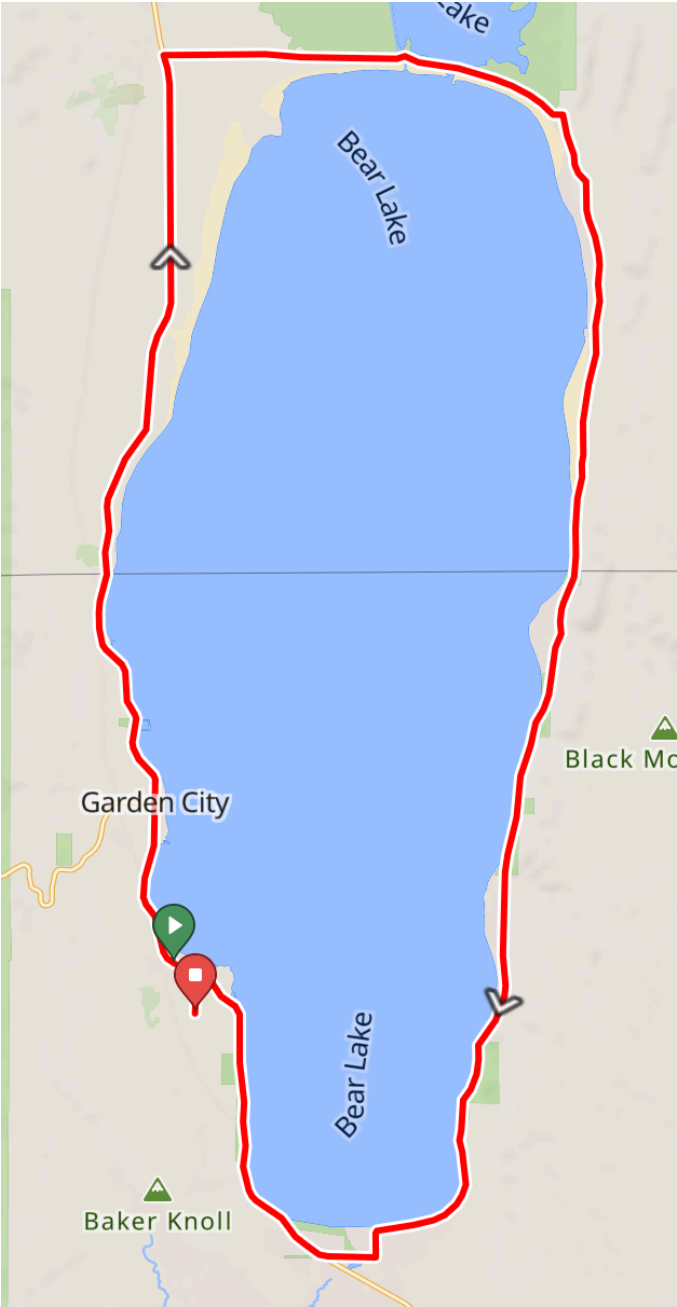

First Right

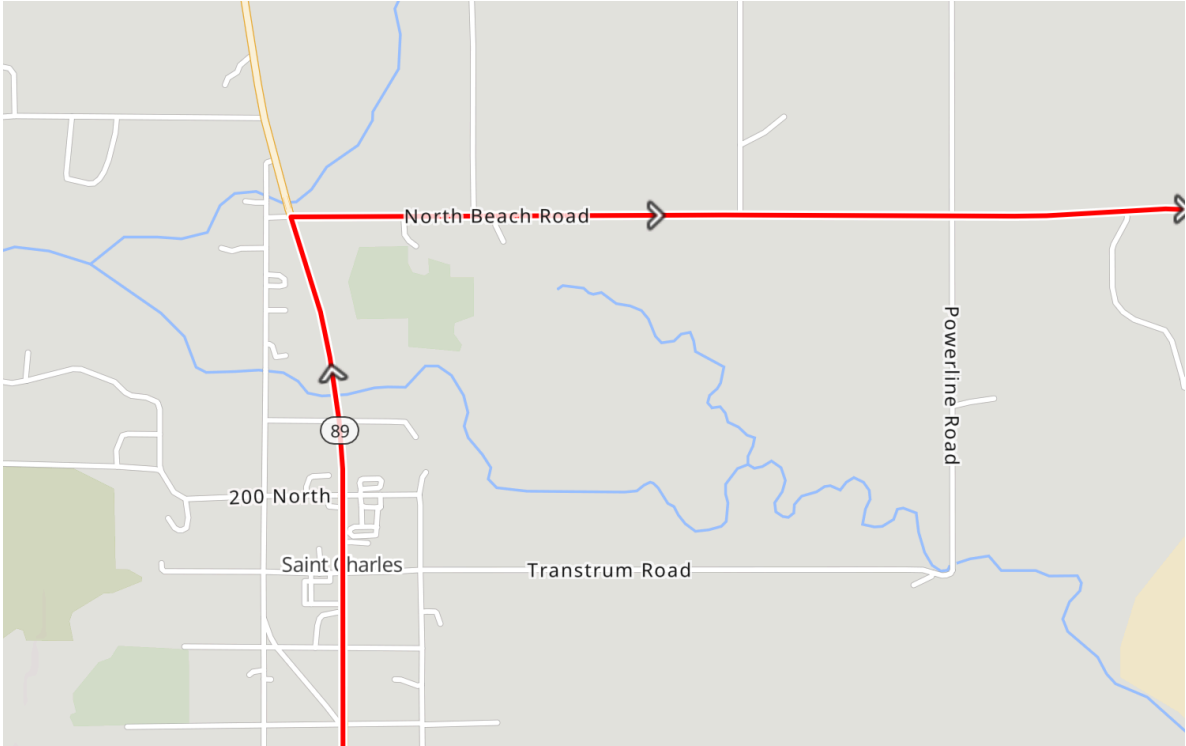

Second Right



Third Right

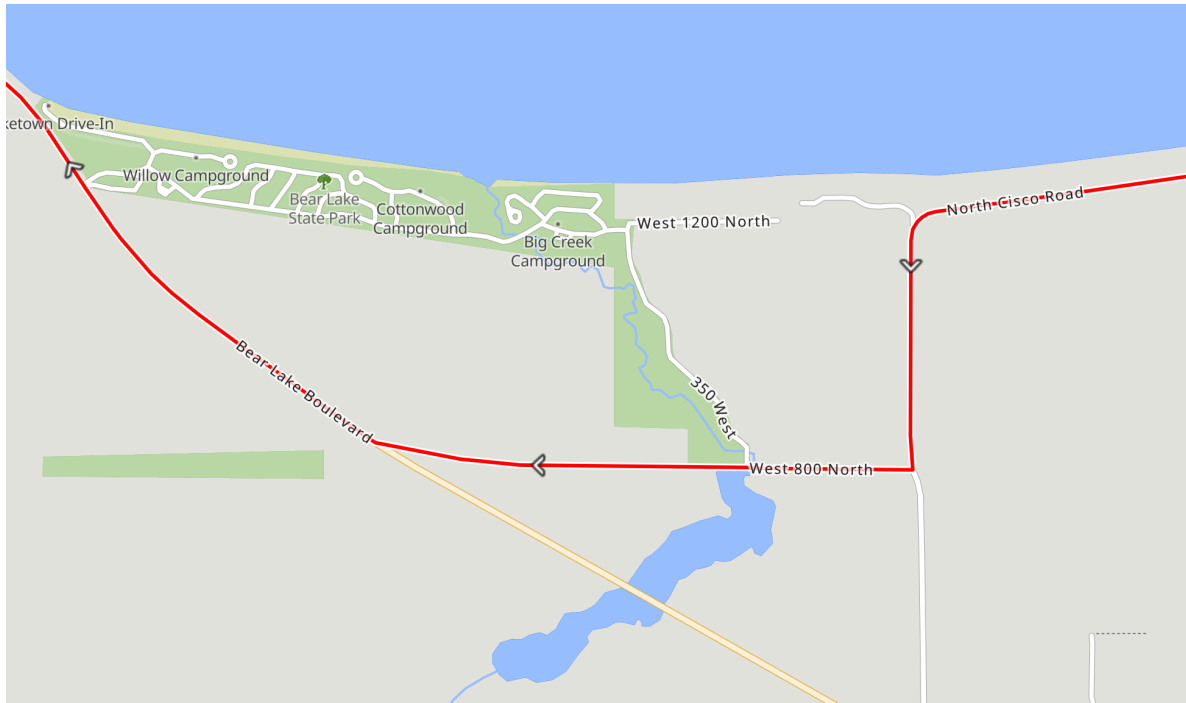

Finish Line and Left Hand Turn

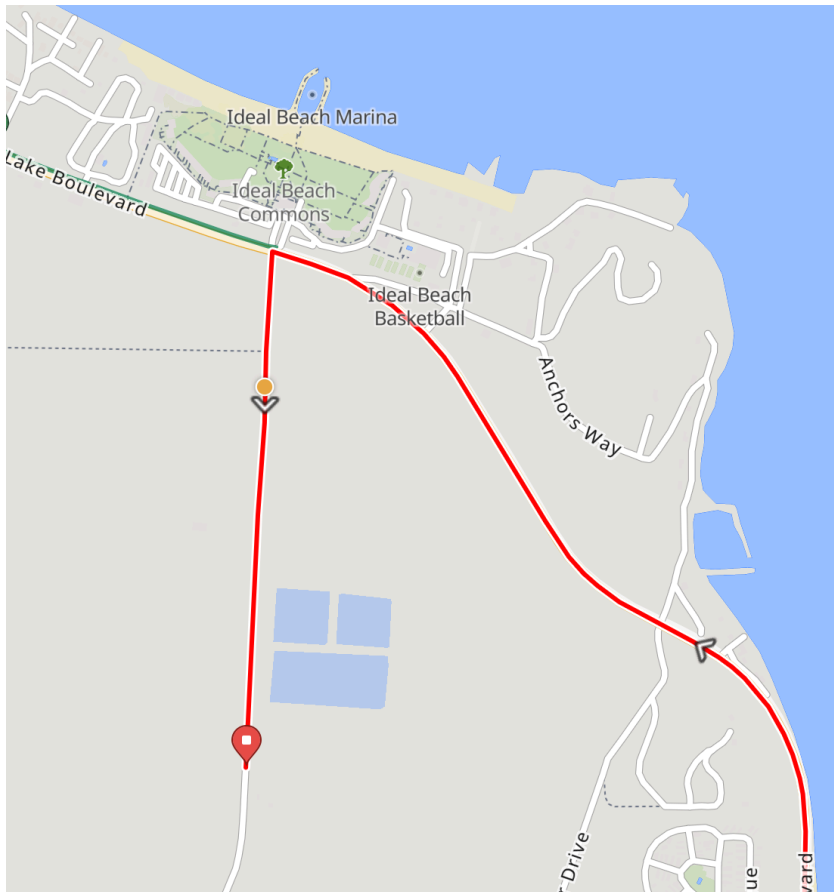

Elevation Profile

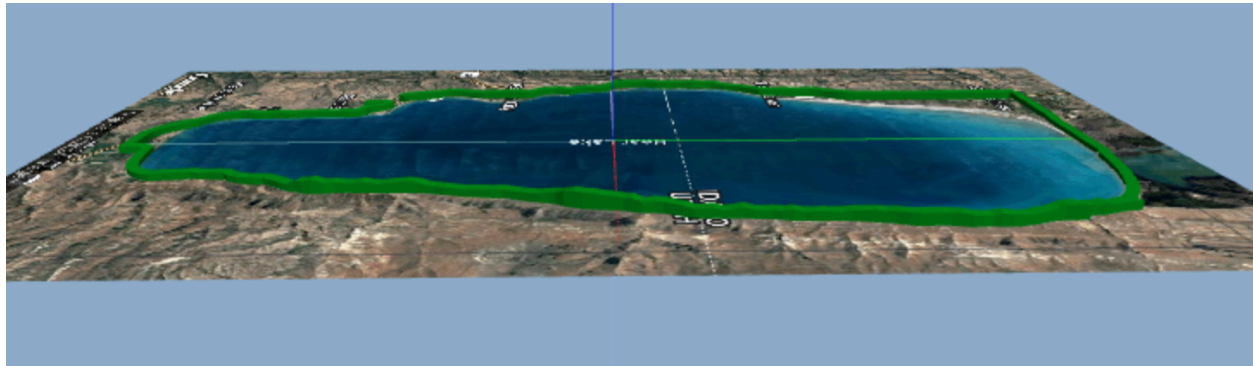
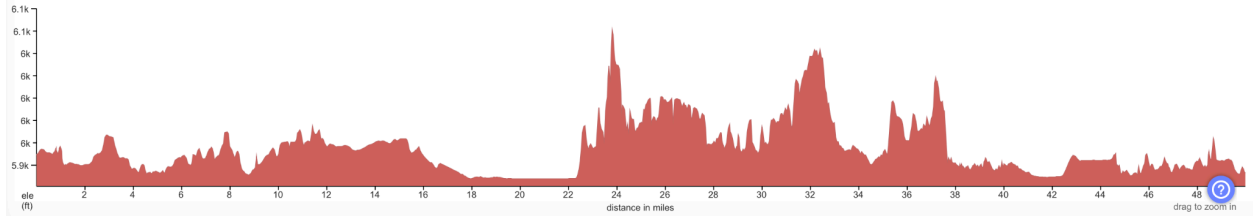

Race Schedule

May 11th, 2024 Bear Lake Road Race Field and Start Times

These Times are subject to change based on registration numbers. All races will start after 11:00am, at 5 min intervals. We will consult the race officials on how to group racers based on registration numbers

Start Time	Category	Prizes	Course Length/Laps
11:00am	Men Pro 1,2,3	Yes	100 miles, 2 laps
11:05am	Women Pro 1,2,3	Yes	100 miles, 2 laps
11:10am	Men Cat 3-4	Yes	100 miles, 2 laps
11:15am	Women Cat 3-4, Novice	Yes	50 miles, 1 lap
11:20am	Mens Cat 4-Novice	Yes	50 miles, 1 laps
11:25am	Men Novice	Yes	50 miles, 1 lap
11:30am	Women Novice	Yes	50 miles, 1 lap
11:35am	Master Men 40+ Cat 1,2,3	Yes	100 miles, 2 laps
11:35am	Master Men 50+ Cat 1,2,3	Yes	100 miles, 2 laps
11:40am	Master Men 40+ Cat 4-Novice	Yes	50 miles, 1 lap
11:40am	Master Men 50+ Cat 3,4,Novice	Yes	50 miles, 1 lap
11:45am	Master Men 60+ Open	Yes	50 miles, 1 lap
11:45am	Master Men 70+ Open	Yes	50 miles, 1 lap
11:00am	Non Competitive 50 miles	Yes	50 miles, 1 lap
11:00am	Non Competitive 100 Miles	Yes	100 miles, 2 laps

Packet Pick Up

Packet Pick up will occur the morning of the race at the Race start. There will also be registration the morning of the race. No cash will be accepted, so please bring a credit card or another form of electronic payment.

Aid Stations & Support



There will be one feed area. It will be at Bear Lake State Park. There will be hydration, and some snacks. We will have Formula 369 Products for refilling bottles. There will be no handups. There will be restrooms to use.

Rules of the Road

- All USAC rules are in effect.
- Helmets – No helmet, no race.
- This is an open course and will have some traffic although should be very minimal. The Center Line Rule is in effect. Cross the yellow line and risk DQ. If no painted centerline marking is present riders must always keep to the right side of the road unless instructed by an official.
- Each rider will be given a bib number and it must be worn on the jersey above the pockets. Number placement location will be given at time of packet pick up/check-in.
- Do not cut, fold or alter numbers per USAC rules and also makes it harder for the finish line camera to record your finish placement.
- No littering – If you throw your trash anywhere but a trash can you risk a DQ.
- No public urination – Bathrooms are available at the start/finish line only. Be sure to go before your race starts.
- Depending on registration numbers, some fields may race together but will be scored/podium separately.
- Personal support vehicles are not allowed for private support.
- Wheel cars will be provided, as possible.
- Podium with prizes will be done ~ 30 mins after race finish as results are finalized.
- A sweep vehicle will drive the course after the event to clean any accidental trash from the riders and pick up any riders, if needed.

Race Director Contact Info

Trevor Leavitt (801) 721-5410, text/call

Email: trevor.leavitt@gmail.com